Read the News and keep in touch with the latest happenings of Richmond. News items are accurate and are written without fear or favor.

DAILY NEWS

The News reaches more homes than any other Richmond newspaper. That is why the News leads in number of advertisements carried.

VOLUME II. RICHMOND, CAL., FRIDAY, DECEMBER 11, 1914. NUMBER 119

VESSEL IS BLOWN OVER IN GALE OFF PINOLE; CREW SAFE

HORACE TEMPLETON, SCOW SCOONER, CAPSIZES, ALL SAILS SET.

NAVAL TUG IROQUOIS FINDS HER BOTTOM UP NEAR THE POINT.

Caught in a squall off Pinole late yesterday afternoon, the scow schooner Horace Templeton, with all sails set, capsized, throwing her crew of two men, James McGee and Charles Wright, both of San Francisco, into the bay.

They clung to the side of the scow and managed to get into the small boat. By the time they had pulled away from the half submerged Horace Templeton the squall had become a gale and they had a hard pull into Pinole.

The schooner was found by the navy tug last night and it was at first thought that her crew had perished. The owners were communicated with and they declared that the men had already advised them of the wreck.

The Horace Templeton is owned by Collie Thompson Company, 141 Steuart street, San Francisco. It was built in 1873 and has been use in the upper bay produce and hay traffic for years.

She is 75 feet long, 22 fete wide and draws four feet of water. The men declared that she turned over with no warning, the squall hitting them before they could furl their sails.

A Crowley tug was sent out by the owners and the schooner, bottom up, was towed into San Francisco.

Elks' Show Spoils Quong Chong's Pup and Gay Life Lures

CHINK CORRALS A CLUE AND COP CAPTURES THE CANINE.

Enter Sergeant MacGowan of the Richmond police force in the Sherlick Holmes class.

Quong Chong, the Cottage avenue Celestial, is a happy man again.

It all happened because of the little black and white pup that played a prominent part in the recent Elks show. It was Quong Chong's dog, borrowed for the occasion. It seems that one taste of the gay life and the sight of the white lights that night made the pup dissatisfied with the laundry.

He took to bumming around the bar rooms with a man who sells hot tamales. He stayed out late at night. He was grouchy on mornings after and chewed frayed edges into Quong Chong's pajamas. Last Tuesday he disappeared.

Yesterday Quong Chong got a clue and with tears in his eyes begged Sarge MacGowan to get on the trail. MacGowan came back with the pup. After this the tamale man will make his rounds alone. The pup is tied to Quong Chong's ironing board with an apron string.

A TEHE IMPERIAL.

Mr. and Mrs. Frank Day of San Francisco registered yesterday at the Imperial.

Mr. and Mrs. Will Davis and two sons registered yesterday at the Imperial. Davis is associated with F. J. Hulaniski in the publication of the Thinkograph.

Subscribe for the News.

UNDERWOOD & UNDERWOOD

SHEIL ADAM BEY,
Turkish governor of Smyrna, who has ordered all Russians, Servians and Montenegrins in the province imprisoned in concentration camps.

ELKS APPOINT COMMITTEE.

Richmond Lodge of Elks has appointed a committee to provide Christmas baskets to the poor, as is their annual custom. The following have been named: J. A. Bell (chairman), D. Carpenter, J. F. Steifvater, J. T. Narbett, F. C. Schram, J. C. Owens, H. S. French, J. Dietrich, W. B. Jenkins.

ARBITRATION TO SETTLE TROUBLE

LITIGANTS HIRE LAWYERS, BUT LATER AGREE TO DROP THE QUARREL.

Unless unforseen difficulties arise the battery charge sworn against M. G. Polycraties by Chris Petios on Tuesday will this morning be dismissed by Judge Lindsey.

Polycraties appeared in court yesterday represented by Attorney C. S. Hannum and Petios with Attorney Frank W. Smith. After a little preliminary skirmishing the case was continued until today by Judge Lindsey to give both sides time to settle up their trouble without fighting it out in court.

Judge Lindsey said yesterday that if peace negotiations were successful he would dismiss the case today.

SANITARY INSPECTOR SICK.

Sanitary Inspector H. E. Wyatt is confined to his home with a severe cold and an ulcerated tooth.

CLERK'S UNION ELECTED HEADS LAST NIGHT

The Clerks' Union, which now has 40 active members, elected officers last night for the next six months.

An agreement has been made the employers, which will permit the keeping open of stores at night for one week before Christmas.

The following officers were elected: James Snee, president; Arthur Lambrecht, first vice president; J. Wolf, second vice president; R. H. Cunningham, financial secretary; H. B. Hollingsbough, recording secretary; George Black, treasurer; Joe Bottom, guide; G. L. Burgess, guardian; Carl Black, trustee.

REPAIR CULVERT.

Repair work was started yesterday on the culvert at Sixth street and Nevil avenue, which caved in Wednesday night when the heavy rain washed away the earth around it.

Subscribe for the Daily News.

U. S. COURT GIVES JUDGMENT FOR WORKMEN ON LOS ARBOLES

The six tide flat sailors who have enjoyed a stationary cruise on the dredger Los Arboles while waiting two months for their pay are about to make port.

The Federal Court Wednesday gave them judgment against the Western Reclamation Company for their wages. The Los Arboles will be sold to pay the debt. Attorney Hutton, who represented the workmen, has told them he believes a settlement can be made so they will get their money in a few days.

The six men who stayed by the dredger say they will demand payment of $3 a day and board for the time they have had to wait. If it is not granted them they will go to court for it. They said yesterday if payment for the time they have waited can not be collected from the Western Reclamation Company they will try to collect it from the Ellis Landing Company, because the dirt they dredged for the Western Reclamation Company was used for fill on the property of the Ellis Company.

The additional amount claimed since the dredge stopped working and the libel was put on amounts to about $150 for each man. Besides the six who camped on the dredge, eight other workmen with wages due left when the dredge stopped working. These fourteen workmen will have the first claim on the money that comes from the sale of the Los Arboles.

The claims of the Standard Oil Company and various other creditors of the dredging company were also allowed by the court, but the workmen get paid first.

NURNBERG SUNK IN RUNNING FIGHT; DRESDEN CORNERED

LONDON, Dec. 10.—The German cruiser Nurnberg, which attempted to escape during the battle off Falkland Islands in the South Pacific Tuesday, was pursued and sunk by several ships of the British fleet.

The search for the Dresden is still proceeding. Unofficial reports declare that the light German cruiser is cornered in the straits of Magellan.

The action of the big battle lasted five hours. The Scharnhorst went down after three hours of fighting and the Gneisenau two hours later. No British ships were lost.

The allies are slowly gaining on the eastern battle front, according to today's reports from Paris. Berlin declares that General Von Hindenberg is pushing his successes in Poland and all of Germany awaits news of another great victory.

Public Invited to Attend Meeting of Local Charities

The people of Richmond are invited to attend the meeting of the recently organized Associated Charities this evening in the First Presbyterian church.

Officials of the new organization are especially desirous of having the public at large realize what the objects of the Richmond Associated Charities are and to become interested and willing to co-operate.

Miss Mabel Weed of Berkeley, an active member of the State Board of Associated Charities, will address the meeting and will offer a number of suggestions.

The committee on by-laws will report and permanent organization will be achieved.

If you believe that an active, efficient organization should be established in this city to work towards the alleviation of poverty and the minimizing of unemployed conditions, attend the meeting tonight of this new organization.

SPECIAL SERVICE FOR BOYS AT PRESBYTERIAN CHURCH SUNDAY

Boys' Sunday will be observed next Sunday in the Presbyterian church. The subject for the morning will be "Give Ye Them to Eat," and then the boys will have charge of the evening service.

The boys will furnish the instrumental and vocal music.

Byron F. Mills of Oakland will sing several times during the evening. He was here and sang for the church some time ago and made such an impression that the members wanted him back.

Bob Hutchinson, Mortimer Smith, Albert Bryant, Pete Rinehart and Willis Ledgett will be the boy speakers of the evening. None of them is over 18 years old.

Boys will have a part in every service of the church Sunday. The unique services are a part of the plan of the Presbyterian church to interest the citizens-to-be in church work.

HARD TACK AND BEANS FARE AT G. A. R. SUPPER LAST NIGHT

Grand Army men and women—more than a hundred of them—attended the supper given in the M. E. church in Albany last night. G. A. R. members from all around the bay attended. A large delegation from Richmond were there.

Army hard tack and baked beans were served, war stories were told and war songs sung. Patriotic speeches were made by a number of men and women.

The following committee arranged for the affairs: Mesdames Pearl Olds, Edith Bryant, Mattie House, Mr. M. Pierson, H. Coyer and R. B. Bryant.

FRESNO RAISIN AGENT BUSY IN RICHMOND

W. E. Martin of Fresno is in Richmond representing the raisin growers of the interior city. He is handling the sale of raisin products in various shapes for the Christmas trade. He is registered at the Imperial.

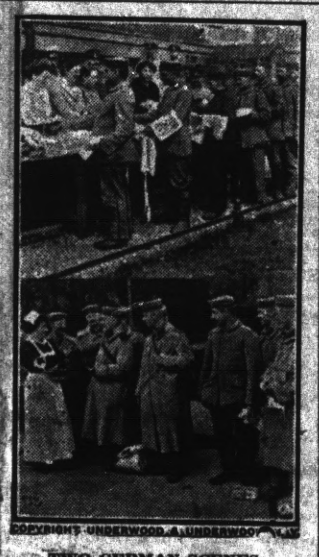

COPYRIGHT UNDERWOOD & UNDERWOOD, N.Y.

TWO GERMAN SCENES.
Preparatory to taking their places in the trenches where they may remain during the winter, the Germans are being well fortified with heavy socks and mittens, knitted by women's relief societies. Recognizing that tobacco is as great an essential to the fighting men as is food, other societies have been engaged in collecting tobacco and cigarettes. Upper photograph shows the distribution of heavy socks and mittens just before their departure for the trenches. The lower picture shows a Red Cross nurse distributing the highly valued tobacco in the form of cigarettes to the soldiers of the Kaiser.

SEEK RELATIVES OF DEAD MAN

R. O. DONALDSON, WHO WAS STRICKEN AT OLEUM, HAD SON AND DAUGHTER.

Where are the relatives of Robert O. Donaldson, whose body lies in the Smallwood undertaking establishment?

Donaldson was a former Santa Fe conductor. He dropped dead Wednesday evening at the Oleum oil works, where he was employed. He had frequently spoken to friends in Oleum and in Richmond of a son and daughter in Los Angeles.

Search for these children yesterday, however, was without avail, according to a telegram received from Los Angeles officials last night by Deputy Coroner Smallwood. The Union Oil Co., for whom Donaldson worked, is now trying through its Los Angeles office, to find the son and daughter of the dead man.

If anyone who knew Donaldson knows how his relatives can be reached he should communicate with Deputy Coroner Smallwood.

WILL FIGHT TO KEEP JOHNSON OUT OF JAIL

That the legal battle to free Kenneth Johnson, the Richmond boy, convicted Wednesday by a Martinez Jury of assaulting a young girl, has not yet ended, was intimated last night by C. A. Clark, Johnson's attorney.

Clark and his associate, A. F. Bray, will confer this morning on the advisability of taking a step to obtain a new trial.

Assistant District Attorney E. B. Taylor prosecuted the case, quickly obtaining a conviction.

If the appeal for delay is denied this morning by Judge Conley, Johnson will probably be sentenced.

He is liable to a sentence of from one to 50 years.

Spider Baum, Louis Sepulveda, Pete Standridge and Rabbit Mundorf, who have been on a hunting trip in the mountains since the baseball season closed, have returned to civilization.

DUCK HUNTERS SLEEP AND SNORE WHILE RESCUERS SEEK AND SHIVER

STORM BLOWS FLOATING BLIND ASHORE EARLY IN EVENING.

FIND BOAT YESTERDAY, BUT TWELVE DUCKS ARE GONE.

While Sergeant Jennings of the Richmond police force and H. Ziegenfess, 3011 Cutting boulevard, cold and drenched with rain, were rowing around in a choppy sea near Stege Wednesday night in a perilous attempt to rescue two unknown hunters supposed to be floating about on a duck blind, the two hunters were snoring blissfully at their homes in warm beds.

Rolph Be ck,20, son of Mr. and Mrs. William T. Beck of 224 Third street, and Frank Chinn of the Germania Hotel were the hunters Jennings and Ziegenfess were hunting. After floating helplessly from 3 o'clock in the afternoon the storm blew their duck blind ashore near Fifteenth street had they got home at 7 o'clock in the evening, wet and cold, but unharmed.

Beck and Chinn had shot a dozen ducks when their rowboat broke loose from the blind and floated away. This was about 3 o'clock. A little later the strength of the storm broke the anchor chain of the floating blind and they began to drift. They fired their guns and waved their coats to attract attention. Harry Taylor attempted to row out to them, but could not reach them through the storm.

Meantime an Oakland bound automobile party told a Berkeley man they had seen the hunters off Stege evidently in distress and he telephoned the alarm to the Richmond police. While Jennings was searching for the hunters off Stege the storm carried them toward home and dumped them on the shore near Fifteenth street.

Yesterday they found their boat, which had also been washed ashore.

The twelve ducks were lost.

BROTHER OF LOCAL WOMAN VICTIM OF BULLET

Mrs. W. J. Caesar, wife of Dr. Caesar, 459 Tenth street, left yesterday for Santa Cruz, receiving word that her brother, Walter Bloom, of that city, has accidentally shot himself with a revolver.

The young fellow was cleaning the weapon, thinking that it wasn't loaded, when it exploded.

The bullet struck him above the hip. He was operated on yesterday and the bullet removed.

Though painful, the wound is not serious.

$75,000 CELERY CROP IN COUNTY

MARTINEZ, Dec. 10.—One of the largest crops of celery in the San Joaquin delta this year is on the Veale tract, where 170 acres are planted, the crop being worth more than $75,000. The celery is being shipped out of Antioch at the rate of two cars daily and brings in the Eastern market a 25 per cent premium on account of its rare quality.

Subscribe for the Daily News.

RICHMOND DAILY NEWS

NORMAN H. MATSON.....Managing Editor
PAUL NEIMAN.....City Editor
RICHARD WILLIAMS.....Business Manager
D. C. MORRILL.....Advertising Manager

Published every morning (except Monday) by the Richmond Daily News (Inc.), 250 Sixth Street. Phone Richmond 52.

Entered at the Postoffice at Richmond, California, as second-class matter.

SUBSCRIPTION RATES
(By Carrier)

Per month 40
Six months (in advance).....$2.00
One year (in advance).....$4.00

OWENS' SCHEME.

Comes now Owens, the friend of the working man, with a solution of the unemployed problem.

Out of the depthe of his abysmal ignorance he fishes a plan that would arouse the anger of anybody.

It is hard to believe that even J. C. Owens could suggest the plan that is attributed to him.

You union men, who by organizing and fighting hard, have obtained for yourselves living wages and fair working hours, what do you think of Owens' idea of arresting "vagrants," that is working men out of work, giving them suspended sentences and then putting them to work for their lodging in a municipal flop house and grub at a municipal soup kitchen in return for their work on streets and other public work?

How do you like the flavor of that? Isn't that a beautiful example of brainless grandstanding?

In San Francisco, for instance, there were over 5000 men last winter organized into an unemployed "army." They were only a small fraction of the total number of men out of work.

Wouldn't it be fine for existing wage and hour scales to put thousands of men to work for their board and lodging?

And, mind you, the well known senator would have this system enforced by law.

"All homeless men," he is quoted as saying, "who are brought into court and convicted as vagrants should be given suspended sentences and sent to the municipal lodging house and put to work. If such men break their semi-parole they should be sent to jail and put at enforced work."

In other words, if you are out of work, Owens would have you arrested. After you had been convicted of the henious crime of being unemployed, he would give you the alternative of working in the streets or at cleaning lots (that would help the property owners) for the privilege of sleeping in a flop house and eating at a soup kitchen, or going to jail.

But Owens, fearful that this golden plan would draw hundreds of workers from other states, declares that only residents should be given advantage of it.

Owens is also heartily in favor of the work test.

When the hardened crook, sunk so low that he is actually out of a job, applies for help he will, presumably, be set to work before a board of examiners. If he proves a capable slave he gets a chance at the flop house.

Isn't it pleasant? Won't that just disband the armies of bums immediately?

Of all the silly, short-sighted plans for the relief of the much-talked-of problem of employment, this inspiration of Owens displays the deepest ignorance.

So far none of them, not even the head of the steel trust, who is chairman of New York's commission on unemployment, has had the audacity and originality to recommend wholesale arrests of men because they are out of work and then forcing them to work at hard labor for their food and lodging.

If the workingmen of today were of the caliber that would acquiesce to such a plan, it might prove dangerous. But, of course, no man, not even a working stiff that hasn't a job, would stand such an arrangement for one minute, if the whole of the state militia was commissioned to enforce the scheme.

Owens has added to himself another reason for notoriety. He ought to be remembered, not only as the man who breaks written promises to the working people, but as the fellow who thinks the man without a job should be flung into jail.

2 LOTS ON CHANSLOR; $1250, on any terms desired. Street work included in price.

1½ LOTS ON EIGHTH; $750 cash. Abstract furnished free.

LESTER & PLATE
NOTARIES
608 Macdonald Avenue. Phone 170.

OFFICE AND YARDS, OPP. S. P. DEPOT, RICHMOND, CAL.
Richmond Lumber Co.
Incorporated
ALL KINDS OF BUILDING MATERIAL AND MILL WORK
FRED C. NEWTON, Manager. Phone Richmond 49

ZEB KNOTT, Contract Painter
SIGN AND HOUSE PAINTING, PAPER HANGING AND TINTING.
319 Seventh street.
Agent for SHERWIN-WILLIAMS PAINT, "Covers the Earth"

A BLIND MAN'S FIGHT

By M. QUAD

Copyright, 1914, by the McClure Newspaper Syndicate.

Without doubt the most singular duel that ever took place in the United States occurred at Santa Fe, N. M., many years ago. It occurred several years previous to the first Pacific railroad and while yet every pound of goods going to the far west had to be hauled across the great plains by freight wagons or sent around Cape Horn by sea.

Two men in a Rogers & Blair outfit fell in love with the same girl in Santa Fe. One was an American named Jack Hines, and the other was a full blooded Mexican, who was simply known as Don. The girl was a half breed, and none of us outside the two rivals thought her worth fighting over.

The affair had gone on for seven or eight months before the outbreak came. We were in Santa Fe, making ready for a start east, when the Mexican one evening approached a fire beside which Hines sat alone and threw a package of powder on the blaze. With a leap aside he escaped consequences, but Jack Hines was blinded for life. It was a contemptible thing to do, and but for the civil authorities the Mexican would have been lynched. As it was, he was kicked and beaten and bounced out of camp. A day or two later, as the girl had gone back on him, he tried to carry her off by force, but had to let her go when she stabbed him. Hines depended on her pity in his misfortune, but she calmly told him that a blind husband would be of no use to her and laughed his tears to scorn. He had a relative in the city and was taken in and cared for, while the Mexican crossed the Rio Grande for a time. It was a year later, and Jack's old outfit and all his friends happened to be in Santa Fe again when Don returned. He had grown uglier and meaner in the twelve months. We would have picked a fuss with him and shot him down, but Jack Hines had no sooner heard of his presence than he said:

"Boys, you must arrange for a duel. I shall never rest content until I have killed that Mexican!"

"But you are blind!" we protested.

"Never mind that. I must fight him and kill him, blind or not, and the whole of Santa Fe shall look on!"

When we found that he would have it so we carried a challenge to Don and also asked the authorities to let us have a public duel. Some weak objections were made, but they yielded the point. A fight of some sort was an hourly incident, and duels came off two or three times a week.

"Yes, I will meet the Americano," he said, "and I will slice and cut and prick for one hour by the watch before I give him the grand finish! The crowd that looks on will see some of the finest knife play ever shown on this side of the river. Tomorrow at noon, eh? I will be as prompt as the sun!"

You may believe that when the report spread about there was a great excitement. It was generally believed that the blind man would fall an easy victim, but even his best friends said that he had better die with a knife in his hand than to live in a helpless state the rest of his life. To three or four Jack confided his belief that he would triumph. His hearing had become as acute as a fox's, and he would make his ears see for him. He was in perfect health, had the nerve and courage of a lion and he believed he had a chance.

At high noon of an August day over 4,000 people, many of whom were women, assembled on the smooth turf to witness the strange combat. A ring of ropes was formed, and the spectators formed another. It was to be a duel with knives, and seconds and a referee were appointed. After each five minutes there was to be a rest. Foremost among the spectators was the girl who had caused it all, and she was free to say she didn't care who triumphed. Each man was allowed to wrap his left arm in a serape or cloak, and all cheering or advising was forbidden. The blind man was pale faced and serious as the fight began, but his hard set teeth told of the determination in his heart. The Mexican was all bows and smiles and confidence, and as he was known to be an adept with the knife a groan went about the circle as the two stepped forward to open the fight.

That duel was something to be remembered for all time. From the blind man's movements no one could have told that he was sightless. For four five-minute rounds they fought with only a few trifling scratches on either side, but if there was any advantage it was on the side of the American, who had the full sympathy of the crowd, Mexicans and all. When they came out for the fifth round Don winked and chuckled and said it was time he began slicing ears off. Hines had located his man in a hair's breadth, and as they faced each other the American leaped forward like a flash, caught the knife on his and threw it to the left, and the next instant his own blade had found the heart of the man who had blinded him. We who were only five feet away could not follow the movement, so swiftly was it made, but it was a successful one and, of course, ended the fight. Hines told me that during the fight he seemed to see every move and motion made by the other and from the first felt sure of victory. A public purse amounting to over a thousand dollars was raised for him on the spot, and about five hundred was subsequently added, and he was sent east to some institution and is today a teacher of the blind and a man too tender hearted to kill a fly.

PASTOR TELLS OF LUDLOW HORROR AT FEDERAL HEARING

DENVER, Dec. 10.—The United States Industrial Relations Commission today announced that the hearings at Dallas, Texas, scheduled for next week, will be postponed until the conclusion of the investigation into the Colorado coal strike. The hearing here was expected to end Saturday, but will be continued as long as is believed necessary.

Although the order terminating the Colorado coal strike went into effect at midnight last night, the Federal Commission on Industrial Relations just as vigorously proceeded today with its investigation of the strike.

While perhaps the most important testimony yesterday was that of Sheriff Barr of Huerfano county, in which he admitted that he had commissioned 326 deputies of unknown previous citizenship, a striking picture was given by the Rev. James McDonald, a Scotch mechanic and an ordained Methodist minister of Hastings and Aguilar mine camps.

McDonald was at Aguilar during the burning of Ludlow. He told of spending 48 hours on the prairie, clothing refugee families of the striking miners.

The Victor America Fuel Co. had opposed his church work, as it had the Presbyterian worker who had preceded him, he said. McDonald testified he did not believe the opposition was personal or denominational, but because the company feared the miners might become enlightened in their rights and grievances.

He had never urged unionism in his sermon, nor had the company attempted to influence his sermons, he said.

NEXT TUESDAY IS FAIR LETTER DAY

In compliance with a request from the Exposition authorities, Mayor E. J. Garrard has issued a proclamation recommending that every one who writes letters next Tuesday add a postscript telling their correspondents in the East that the Exposition will be opened on schedule time.

ORDINANCE WILL STOP PAVING LOSS

To make sure that Richmond paving torn up by public corporations and contractors for the installation of underground pipes and wires is replaced in good shape, City Attorney D. J. Hall and City Engineer H. D. Chapman are drafting an ordinance for the strict regulation of such work.

When you want to move we move Early or late.
Olds Transfer

Office Cor. Eighth and Macdonald Ave. F. E. Schooler Stationery Store. Phone 1047
Residence, 15 Twentieth street. Phone 270.

CALL
Jimmie Arnold
FOR
TAXI
ALWAYS READY
PHONES
708 or 856
Stand Hotel Richmond, 1214 Macdonald Ave.

A SALE—
Women's
Holiday Neckwear
500 Dozen New Neckwear
PRICE 1/2 PRICE

Entire surplus stock of one of New York's foremost manufacturers. This lot, consisting all of this season's novelties and latest ideas—Swiss Pique Lace, Silk materials, Embroidered and Plain. Regular prices range from 25c to $7.50. The entire lot goes on sale at HALF PRICE.

50c NECKWEAR . . 25c
$1.00 NECKWEAR . . 50c
$1.50 NECKWEAR . . 75c
$2.00 NECKWEAR . . . $1

Abrahamson's INC.
THE HOME OF FASHION
Oakland, Cal. 13th and Washington Sts.

Harbor Creamery Co.
Dairy Products at Money Saving Prices

YOU ALL KNOW THE QUALITY

We are Specialists in Milk and Cream, which we Deliver Twice Daily. Phone Today.

Phone orders for Butter and Eggs, Delivered Day or Night. Quality is Our Premium.

Ask your Grocer for Richmond Butter.

512 MACDONALD AVENUE Phone 708
Branch 148 Washington Ave.
Delivery to Any Part of the City

PROFESSIONAL CARDS

DR. RAMAGE'S
Veterinary Hospital
26 Tenth st. All animals treated. Calls promptly answered. Office phone 1051. Res. phone 1006 W.

ATTORNEYS

Phone Richmond 631
H. J. WILDGRUBE
Attorney-at-Law
301-302 Pillow Bldg., Cor. 7th and Macdonald Ave.
Richmond, Cal.

Phone 434 Notary Public
C. A. CLARK
Attorney-at-Law
Corner Richmond and Washington Avenues, Richmond, Cal.

CONTRACTORRS.

Telephone 754
S. C. ROGERS
Contractor Terrazo
All Kinds Concrete Work and Cement Finishings; Sewering And Water Systems.
401 Chanslor Ave. Richmond, Cal.

Phone 1035
C. H. BROWN
Contracting Plasterer
Satisfactory Work Guaranteed on Every Job.
Estimates Promptly Made.
323 Seventh St., Richmond, Cal.

Phone 1042
J. N. LONG
Plastering Contractor
Estimates Furnished
Residence 327 Twenty-First St.
Richmond, Cal.

141 S. 14th St Phone 514
H. L. Penry
Brick Contractor and Builder
Estimates Furnished
Richmond, Cal.

EXPRESSING AND MOVING

EXPRESSING AND FURNITURE MOVING, FEED AND FUEL.
RICHMOND SUPPLY CO.
A. S. Whiteside. Robt. Dornan.
139 RICHMOND AVE.
Office Phone 31. Res. Phone 634W

C. J. LAMBRECHT
Dealer in
FEED AND FUEL
Office Phone 673J.
Yard Phone 204W

UNDERTAKERS.

J. G. CLARK & CO.
Funeral Director and Embalmer
Calls answered day and night. Elegantly fitted Chapel; auto service; lady assistant for women and children.
Telephone day or night, 598
165 Fourth Street.

E. B. SMALLWOOD
Undertaker—Embalmer
Deputy Coroner
127 Macdonald Avenue—
119 Richmond Avenue.
Phone 118

BERT CURRY
Undertaker Embalmer
Parlors 143 Washington Avenue.
Day and Night Phone 429
Service Day or Night.

Phone Rich. 386.
JOHNSTON & PIERCE
Attorneys-at-Law
Pulse Building
Richmond, Cal.

READ THE NEWS WANT ADS

Labor produces all wealth why not labor enjoy it.

LABOR NEWS

"In unity there is strength, united we stand divided we fall."

CONFERENCE SATURDAY ON UNEMPLOYED; WILL DRAFT BILL FOR RELIEF

SACRAMENTO, Dec. 10.—For the purpose of solving the problem of the unemployed through legislative action of the state, the members of the Industrial Welfare Commission will meet in San Francisco Saturday to confer with Dean Hunt of the State Agricultural College and Robert Newton Lynch. They will discuss details of a proposed bill in the interest of the unemployed, to be introduced in the Legislature at the coming session.

The meeting will be held under direction of Governor Hiram Johnson.

One part of the bill will provide for the handling of colonists who come to California with little means. It is proposed to give them the right to settle on state school lands—of which there are many thousands of acres idle—for a period of five years without the necessity of first paying any part of the purchase price to the state.

Another proposal is to give the state the power to hire unemployed laborers at the prevailing rate of wage on the work of clearing state lands and putting it into condition for agricultural use. In detail the working of this proposal would give an unemployed person the right during the winter months to earn enough to carry him over until he could secure more profitable employment.

It is expected that an outcome of the meeting will be definite decision on all the points which the proposed bill will cover, including some system whereby the funds can be secured to the state for the operation of such a measure.

BOILERMAKERS STRIKE WHEN WAGES ARE REDUCED

As a result of an attempt of Johnson & Lantarie, shipbuilders of Pittsburg Cal.), to reduce the wages of the boilermakers 40 cents a day and a subsequent refusal of the boilermakers to accept the same, a strike has been declared.

Members of Boilermakers' Union No. 205 have been receiving from Johnson & Lantarie $4 a day. The firm wished to reduce it to $3.60.

Union pickets have already been detailed to watch developments, but Johnson & Lantarie have taken no further steps as yet.

A classified ad now and then is used by the wisest of business men. Let them work for you. They are inexpensive.

RY. BROTHERHOOD AUXILIARY ELECTS

The Ladies' Auxiliary to the Brotherhood of Railroad Trainmen Wednesday afternoon elected the following officers for the coming year:

Past president, Mrs. Louise Lock; president, Mrs. Sallie Wright; vice president, Mrs. Katherine Bay; secretary, Mrs. Louise Spinney; treasurer, Mrs. Joanna Lowe; chaplain, Mrs. O'Dessa Luster; conductress, Mrs. Alice Parks; warden, Mrs. Octavia Brown; inner guard, Mrs. Lizzie Felsenthal; outer guard, Mrs. Clarissa Peake.

OWNERS CAN'T BE OWN BONDSMEN

Because H. W. Wernse and H. C. Cutting have a financial interest in the Richmond Dredging Company, which has been awarded the contract for dredging a canal to the inner harbor, the city council has informed the dredging company that Wernse and Cutting cannot be on the bond for the contract, but that outside surety must be provided instead.

Rexall goods at Ferguson's Drug Store, 724 Macdonald avenue. 10-25-tf—Adv.

HORSE HONORED.

My little brother got a rocking horse as a present. After the holidays the horse was put away in a spare room that we called the guest chamber. Some days later Uncle John came to see us and he asked the little boy, "Where is your rocking horse?" "O," he replied, "it is standing in the guest stable."—Chicago Tribune.

U. S. TROOPS TO BE WITHDRAWN FROM COLO.

WASHINGTON, Dec. 10.—Federal troops in the Colorado strike region probably will be ordered withdrawn tomorrow.

Senator Thomas gave President Wilson today a telegram from Goveronr Ammons, inquiring as to the intentions of the federal government, and the governor is expected to telegraph the President that the state is ready to resume control of the situation. As soon as that is received the President will order the troops withdrawn.

Union men, we are all doing it, sending out suits to Mayer's American Cleaning Co. to be cleaned, pressed or repaired.—Phone 4521. 1116 Macdonald ave. 8-17-tf—Adv.

$2.50 Glasses
A Written Guarantee of Satisfaction With Every Pair of Glasses.
GE. SNEED EXPERT OPTICIAN WITH
COMMUNITY DRUG CO.
Cor. Fourth st. and Macdonald av.

NOTICE—Retail Clerks
Attend next Regular meeting Dec. 10th. Drawing up new agreement for 1915. Election of officers and other important business. R. H. CUNNINGHAM, Sec'

Let Us Warn You!

EARLY SELECTIONS

are invariably the most satisfactory—not only are our stocks in better shape now—a more complete assortment in every department—but we can gve you more careful attention—much better service in every way now than later when the rush sets in.

We will be pleased to have you choose your gifts now—and reserve them for you until desired—

Those articles that are to be engraved should be selected at once—in order to get our best attention.

IT'S GOOD ADVICE TO SHOP EARLY.

O. A. Poulsen, Jeweler and Optician
We give Home Trading Stamps. 600 Macdonald Ave.

Furniture and Household Goods Moved by Motor Truck. Quick and Safe.
F. E. ADAMS CO.
Wholesale and Retail Feed, Fuel and Transfer.
Yards: 16th and Santa Fe R. R. Office: 611 Macdonald Ave. MRS. F. E. ADAMS, Proprietor.
Phones: Office, Richmond 630 Warehouse, Rich. 702

Anyone Can Afford Living at
Hotel Richmond
Because the New Management Assures Safety, Comfort and the best of everything at
REASONABLE RATES
Rooms 50c and $1.00 per Day. By the Month, $8, $10 and $12
Hot and Cold Water in Every Room
Special Rates for Board and Room by Month.
Phone 708 1214 Macdonald Ave.

TAXI?
And Touring Cars
PHONE 436
Any Hour of the day or night for any kind of a trip.
RICHMOND AUTO AND TAXI CO.
415 Bissell.

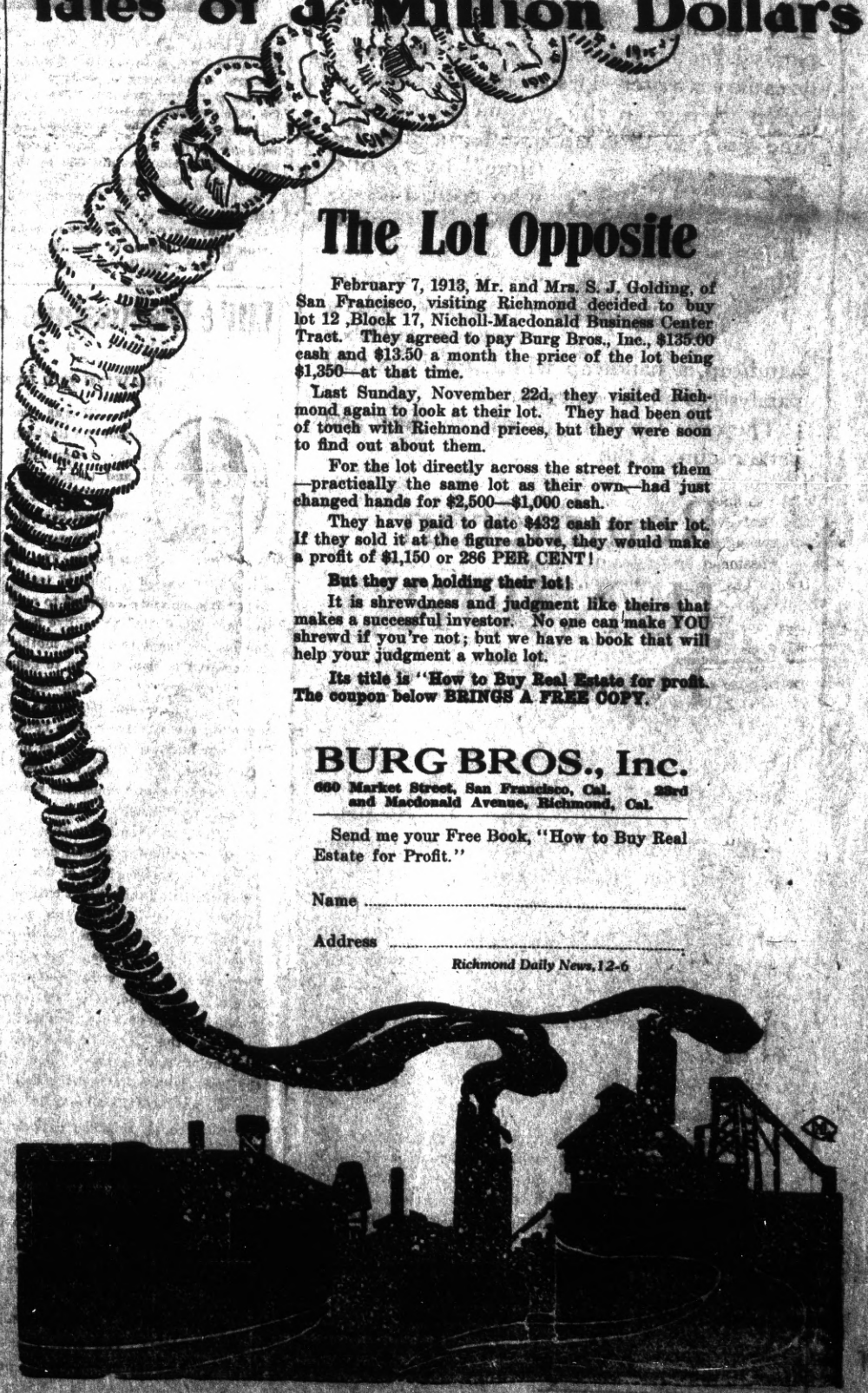

Tales of a Million Dollars

The Lot Opposite

February 7, 1913, Mr. and Mrs. S. J. Golding, of San Francisco, visiting Richmond decided to buy lot 12 ,Block 17, Nicholl-Macdonald Business Center Tract. They agreed to pay Burg Bros., Inc., $135.00 cash and $13.50 a month the price of the lot being $1,350—at that time.

Last Sunday, November 22d, they visited Richmond again to look at their lot. They had been out of touch with Richmond prices, but they were soon to find out about them.

For the lot directly across the street from them—practically the same lot as their own—had just changed hands for $2,500—$1,000 cash.

They have paid to date $432 cash for their lot. If they sold it at the figure above, they would make a profit of $1,150 or 286 PER CENT!

But they are holding their lot!

It is shrewdness and judgment like theirs that makes a successful investor. No one can make YOU shrewd if you're not; but we have a book that will help your judgment a whole lot.

Its title is "How to Buy Real Estate for profit. The coupon below BRINGS A FREE COPY.

BURG BROS., Inc.
660 Market Street, San Francisco, Cal. 22nd and Macdonald Avenue, Richmond, Cal.

Send me your Free Book, "How to Buy Real Estate for Profit."

Name .....

Address .....

Richmond Daily News, 12-6

FREE!

50 Fat Christmas Turkeys

December 22nd the Daily News will give away 50 turkeys to its subscribers.

Subscribers who are now paid up to January 1st, or who will pay up to January 1st, will be given one chance in the raffle to be held.

Your chance of winning will be big. There are 50 large, fat turkeys to be given away.

If you want your Christmas turkeys free, subscribe now and tell your friends to subscribe.

Beginning January 1st, one chance will be given for each month's subscription, paid in advance. Those who subscribe for the Daily News for six months, starting January 1st, will be given ten chances. Those who pay in advance for one year's subscription will be given 25 chances.

Our Interests Are Identical

because the greater your success in business the greater will your account be with us, and, on the other hand, the more attention we give your account, the less worry you will have in your business about your banking arrangements and will therefore be enabled to dispatch your business with greater ease and profit.

We are serving some of the best business and professional men in this city. Will you permit us to take care of your business as well and the benefits will be mutual?

Bank of Richmond

(Established 1902)

Cor. Richmond and Washington Ave. Phone Rich. 72

Pen Paralysis! Have you got it?

NO, we do not mean merely paralysis of the fingers. We mean another kind of paralysis far more serious; the kind that paralyzes the pen writer—not sometimes but *always*.

Pen writing in this age means needless time waste, needless labor waste, needless fatigue. Every one who continues to write with the pen in this day of the typewriter is placing himself under a heavy time and labor handicap, a handicap which means partial paralysis of all his energies.

The cure for pen paralysis, the new and certain cure, is the

Remington JUNIOR Typewriter

The Remington Junior is the very latest thing in typewriters. Its name tells you what it is. It is a Remington Typewriter, the newest Remington product, as swift and durable and reliable as any Remington, but smaller, lighter, simpler and more portable than the standard Remington models. It is built on purpose for the home, the traveler, the doctor, the clergyman, the farmer, the retailer—for *everyone who needs a small, compact typewriter for the simpler uses like manuscript and letter writing.* Just the machine for which you have been waiting.

The price of the Remington Junior is $50.00, cash with order. *For $55.00 we will sell you a Remington Junior on terms of $5.00 down and $5.00 a month.* Cut out the attached coupon and send it to us with $5.00 in cash, check or money order, and we will send the machine.

Remington Typewriter Company
(Incorporated)
370 Bush Street
San Francisco, Cal.

Lift Quarantine of 4 Homes; Only 7 Diphtheria Cases Left

With the release from quarantine of four diphtheria victims and the quarantine of only one new case, the city health department yesterday reported the diphtheria attack of the last few weeks to be on the wane.

For a time there were 16 cases quarantined at once. These have been reduced to seven, most of which will be released in a few days.

"What threatened for a time to be a serious epidemic now seems to be well in hand," said Dr. C. R. Blake, city health commissioner, yesterday. "For awhile, when the cases were being reported at the rate of two or three every day, it looked like we would have a serious time stopping it. Most of the cases have been cured without much trouble, in some sases the quarantine period being only two weeks.

"The department has been criticised by some for enforcing quarantine regulations in light cases, but we are simply enforcing the orders of the State Board of Health."

The patients who were released from quarantine yesterday after their homes were fumigated were: Ernestine Russo, 129 Second street; Ridgway brothers, 424 Thirteenth; C. Erickson, Soito avenue, and George Garrard, 2420 Esmond avenue.

Still under qharantine are: S. Clarg, 119 Ohio street; G. E. Clark, 518 Ninth; C. Page, 5 Chanslor ave.; Vera Nee, 411 Pacific; Doris Siever, 1408 Chanslor; W. Anderson, 406 Wall street, and Irene Monteverdi, 1617 Bissell, who was quarantined yesterday.

Scene from "The Circus Man," at the Richmond Today and Tomorrow

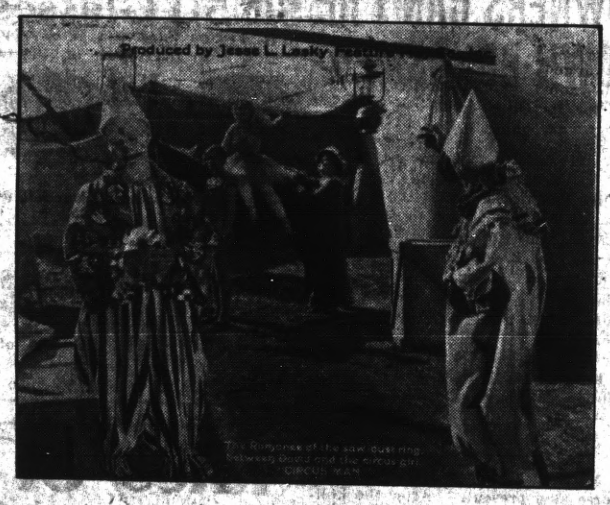

Surpassing "Brewster's Millions" and "The Rose in the Ring," the two greatest novels ever written by George Barr McCutcheon, "The Circus Man," which comes to the Richmond today for a two days' engagement, is by far the most elaborately staged production yet put out by the Jesse Lasky company.

Scenes taken from Barnum and Bailey's circus, with which the Lasky Players traveled for two weeks, using the equipment of the big show each morning until the entire play was finally formed.

Theodore Roberts was selected for the star role and with him are Florence Dagmar, Jode Mulally, Monroe Salisbury, James Neill and Mabel Van Buren.

The readers of the "Rose in the Ring" will remember the stirring scene in front of the circus tent when the clown defies the manager of the show. This is reproduced in vivid style in the present picture.

Also on the same program Mabel Normand in two reels of laughs.

Little Discussions of Love & Marriage

By BARBARA BOYD.

DRAWING THE GENERATION TOGETHER

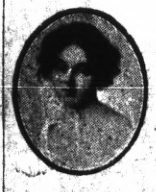

"I was reading a rather interesting thing today," said the Bachelor Girl, as she poked the fire into a blaze, for the evening was chill. "It was clever and unusual and interesting, that's a good combination, isn't it?"

"What was it?" asked the Bachelor. "You excite my curiosity."

"It was a suggestion for drawing the generations together. The writer proposed that fathers and mothers when they passed on should leave behind them intimate personal records for their sons and daughters to read, these records to be written to help the younger generation to so live as tot have tot learn by painful experience the lessons the fathers and mothers learned in this way. These records might even be passed down to grandson and granddaughter."

The Bachelor pondered the idea a bit. "It certainly is interesting," he said. "But I am afraid the second generation would be sitting around spending most of their time reading. And besides, fathers and mothers tell their children these things but the children refuse to profit. As you know parents are all the time trying to prevent their children from making the mistakes they themselves made. But it does seem as if everyone has to learn for himself.

"But don't you think that sitting down and reading a thing like that, after your father or mother had gone on, would have more effect than their telling it to you, perhaps at a time when you resented interference? They would be laying their heart bare to you, indeed ,prhaps, giving you glimpses of their lives and feelings that they never would do while living. It would be, too, like a voice from the Beyond, and what they would say, they would probably tell with a sense of solemnity and responsibility they would not fully equal, if they were trying to advise you at some special time. And it would come, too, at a time when your heart was tender and you were in a mood to heed what they say."

"Yes that is all very true. And perhaps such records would be very helpful and prevent some unhappy blunders. They might give just the right advice for some critical period, for in many instances children are temperamentally like their parents, and surely one who has been over the road could, to some extent, point out the danger spots. Anyway, such records would be most interesting. The life of everyone is interesting, and has a message, if each one would let his real life speak."

"And if the writers knew the records would not be read until after they were gone, perhaps they would lay by all reserve, and let their real self, all they thought and felt, show forth, I think it would be wonderful."

"I should like tot know what my father really thought of life," mused the Bachelor.

"And I mine," dreamily replied the Bachelor Girl. "After all, isn't life wonderful? The mysery and the magic of it, and that largely it lies with us what we shall make of it."

Closing Out TOYS

WE ARE GOING TO DISCONTINUE OUR ENTIRE LINE OF TOYS AND FANCY CROCKERY. ALL WILL BE SOLD AT A BIG REDUCTION. BUY AT "THE BIG STORE" AND SAVE MONEY ON YOUR XMAS PURCHASES.

STIEFVATER

"The Big Store"

115 RICHMOND AVENUE POINT RICHMOND

Phones Richmond 41 and 42

Cheap Round Trip Excursion Rates!

ACCOUNT CHRISTMAS DAY

Sale Dates—Dec. 21, 22, 23, 24, 25, 1914, inclusive; Return limit January 4, 1915.

ACCOUNT NEW YEAR'S DAY.

Sale Dates—Dec. 28, 29, 30, 31, 1914, and Jan. 1, 1915, with Return limit Jan. 4, 1915.

One and One-Third First Class Fare for the Round Trip

Between all Points on Oakland, Antioch and Eastern Railway

Also between all points on O. A. & E. Ry., and points on the Northern Electric Ry., Sacramento & Woodland R. R. and Dixon on Sacramento Valley Electric R. R. Co.

Oakland, Antioch & Eastern Ry.

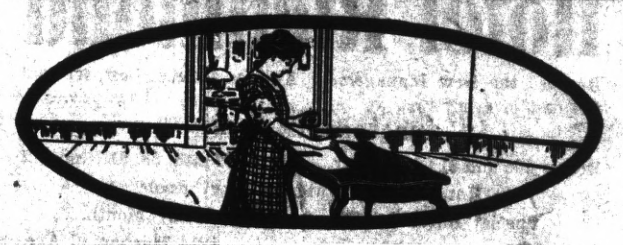

Refinishing Marred Furniture

IS EASY AND INEXPENSIVE

Shabby, scratched pieces of furniture that are unsightly and a discredit to your home can be made to look bright and new at slight expense—and you can do it yourself.

ACME QUALITY
VARNO-LAC

stains and varnishes at one operation, giving to all kinds of surfaces the elegant effect and durable, lustrous surface of beautifully finished oak, mahogany, walnut or other expensive woods. Call for Color Card.

THE SQUARE DEAL HARDWARE CO.

R. B. DOUGALL R. G. ARMSTEAD

FREE DELIVERY

Phone 286 315 Macdonald Avenue

Meats, Fruit, Vegetables

Large Variety Received Daily. Fancy Modesto Creamery Butter. Milk, Buttermilk, Eggs.

Kingan's Own Cure Hams.

Barrett Cash Market

Phone 63 Barrett Near Twenty-first

SOCIAL HAPPENINGS

Church Social Held to Aid Poor at Christmas

Financially and socially the entertainment given by the Epworth and Intermediate leagues of the Wesley M. E. church last night was gratifyingly successful.

A large number attended, despite the rain. Popcorn, candy and coffee and cake were sold at prettily decorated booths. All proceeds will go towrds supplying Christmas chere for the poor children of Richmond.

A thoroughly enjoyable program was given as follows:

Violin solo, Ross Calfee; readings, Mariana Mount, Walter Hoffman, Mrs. Moyle; song, Madeline Meacham.

Myrtle Conn and Olive Sanders composed the committee of arrangements.

Herman Sisters Initiate Six Into Membership

A class of five was initiated by the Hermann Sisters last night at their meeting in A. O. U. W. Hall.

Mesdames L. Jardine, C. Freidrich, P. Schilling, M. Aichinger and M. Binter were those initiated.

A number of visitors from Berkeley were present. Mesdames A. Gianella, J. Hansen and E. Stocker composed the committee that arranged for the affair last night and to whom belongs much of the credit for its success.

Mrs. Kiraly addressed the members in German.

Moose Lodge Initiates One

One candidate, C. Case, was initiated by Richmond Lodge No. 550, L. O. O. M., last night. The meeting was the lodge's regular business session.

Alarm clocks, new styles, guaranteed for a year. Ferguson's drug store, 724 Macdonald. 97-tf—Adv

Bachelors to Dance on Dec. 19.

A Christmas dancing party will be given by the Jolly Bachelors on Dec. 19 in Moose Hall.

The club declares that all previous records for novel and enjoyable dances will be broken at this affair. The hall will be beautifully decorated.

Good music, as in all the affairs of this organization, will be furnished. It is strictly invitational.

LADIES' AID TO MEET TODAY

There will be a called meeting of the Ladies' Aid of the Presbyterian church this afternoon at 2 o'clock at the home of Mrs. L. H. Schrader, 152 Fourth street. All members of the society are urged to attend.

Got a Little Turkey in Your Home

The turkey whist party, for which elaborate plans have been made by the Royal Neighbors, will be held tonight in Knights of Pyhtias Hall.

A ten-pound turkey will be given to every two and a half tables. The established reputation of the Neighbors for enjoyable entertainments assures the large attendance of tonight's party.

OLIVE LODGE INITIATES ONE

Arrangements are being made by Olive Homestead No. 1106 for a masquerade ball to be held in Pythian Castle New Year's Eve.

At the meeting of the lodge last night one member, L. Thomas, was obligated.

Everytime you make a purchase and do not get American Stamps, you simply leave 5 to 10 cents on the merchant's counter.

FUTURE DOINGS

Dec. 11—Royal Neighbors whist party in K. of P. Hall. Ten-pound turkey to be given to every two and a half tables. Refreshments and dancing to follow the games.

Dec. 11—Turkey whist party, Royal Neighbors, in K. P. Hall.

Dec. 12—Prize rag dance given by the Kandy Kids at East Shore Park. Turkeys will be given as door prizes. Music by Schwartz. Gentlemen 50c; ladies complimentary.

Dec. 14—Turkey whist, Native Daughters of the Golden West, in Pythian Castle.

Dec. 15—Turkey whist party in Pythian Castle, Modern Woodmen, El Cerrito Campfi.

Dec. 15—Turkey whist party by Drill Team, M. W. A., Pyhtian Castel.

Dec. 17—Grand turkey whist party by Richmond Lodge, L. O. O. M. No. 550, at Moose Hall.

Dec. 17—Moose turkey whist at 8:30 p. m. Refreshments.

Dec. 18—Kris Kringle's Minstrels at Washington school.

Dec. 19—Christmas dance, Moose Hall, Jolly Bachelors' Club. Invitational.

Dec. 19—Turkey whist party, Contra Costa Temple, Pythian Sisters, in Pythian Castle.

Dec. 19—Prize masquerade and Serpentine ball by Mike and Ike at East Shore Park. Gents 50 cents. Ladies free.

Dec. 21—Turkey whist party in Pythian Castle, Ancient Order of Foresters and Companions of the Forest. One turkey to every three tables.

Dec. 21—Whist party of Pythian Sisters, Richmond Temple No. 86, in A. O. U. W. Hall. One turkey with every three tables.

Dec. 23—Turkey whist party in Pythian Castle, Pocahontas Council No. 96.

Dec. 23—Turkey whist party by Onetah Council, Degree of Pocahontas at Pythian Castle.

Dec. 29—Entertainment and dance in Pythian Castle, Onetah Tribe 133, I. O. R. M.

Dec. 29—Turkey whist party at San Pablo church hall.

Dec. 31—New Year's Eve masquerade ball by Brotherhood of American Yeomen at Pythian Castle.

Subscribe for THE NEWS.

FILE DEEDS FOR OIL PIPE LINE RIGHT-OF-WAY

MARTINEZ, Dec. 10.—The first deeds to rights of way for the pipe line of the Valley Pipe Line Company, which is to carry the oil from Coalinga to the refinery of the Shell Company in this city, were filed here today. Work on the pipe line is progressing in Fresno county and the work of grading for the tanks and refinery buildings is being rushed in this city by the contractors, W. H. O'Brien and T. R. Hanna.

Subscribe for THE NEWS.

BELL HAIRDRESSING PARLOR
Mrs. W. Bugman.
HIGH GRADE ORNAMENTS
LATEST NOVELTIES
Competent attendants in every class of work. Phone 644. 268 Twelfth street.

Notice to our old and new customers: We have a large assortment of furs. Must raise $10,000 to pay bills. Price furs everywhere, but don't buy until you see our stock. Remodeling at lowest prices. SEATTLE FUR CO., 2033 San Pablo ave., Oakland. Phone Oak. 9334. 2168 Mission st., S. F. Phone Park 2304.
Bring this ad. and get 5 per cent discount.

GRAND TURKEY WHIST PARTY
By RICHMOND L. O. O. M. No. 550
THURS., DEC. 17th, 8:30 P. M.
One turkey to every third table
Refreshments. Score cards 50c.

$15.00 FREE $15.00
THIS COUPON, accompanied with $1.00, entitles bearer to a credit of $16.00 as first payment on any Piano in our store.
Eiler's Music House
332 Macdonald Avenue.

M. W. A. TURKEY WHIST PARTY
Tuesday Eve., Dec. 15, at K. of P. Hall
COME GET A GOBBLER
A BIG BIRD FOR EVERY THREE TABLES
REFRESHMENTS

FORD
THE UNIVERSAL CAR
FORD CHASSI $485.00
ROADSTER $515.00
TOURING CAR $565.00
F. O. B. Richmond. All cars fully equipped.
Sold at the
Richmond Garage
By Noble & Brown, Licensed Dealers.
Day and Night service. Supplies and Repairing. Autos for hire at all times. Prices right.

Richmond Theatre
TODAY AND TOMORROW.
Jesse L. Lasky Presents
Theodore Roberts
In
'The Circus Man'
In Five Acts.
Also Mabel Normand in Two Reels of Laughs.

FOR HOLIDAY GIFTS
See Mrs. Young's
HAND DECORATED
CHINA DEPT.
At La Selle & Wright's
Macdonald Ave.

Unexpected Shipment of CHARACTER DOLLS
All From Across the Ocean
CRYING DOLLS $1.50
OTHERS ..... $2.00, $3.00, $4.50 AND $6.00
LARGE JOINTED DOLLS ..... $9.00 AND $12.00
Do Your Christmas Buying Early
MEET ME AT THE FAIR DEPARTMENT STORE
KELLY & OLNEY
325-327 Macdonald Ave. Phone Richmond 811 Richmond, Cal.

Apples ... Apples
CORINTHIAN FLOUR
25 lb. Sack, 95c 50 lb. Sack, $1.85
HOLSUM BREAD
Pulse Bros.
TWO PHONES: 136 and 135
Only Members of S. F. G. Co. in Contra Costa County.

Mr. Advertiser:
Newspaper Advertising is more influential today than ever before. To reach the men and women who know the value of advertised products use the paper of triple strength
WIDE CIRCULATION
INTELLIGENT CLASS OF READERS
CONVINCING EDITORIALS
The Richmond ....Daily News

SPORTS

LOCAL BOWLERS TO TACKLE OAKS

RICHMOND BOYS WILL MEET PIN WRECKING CREW FROM DOWN THE BAY.

The first bowling match of the season with an out-of-town team will be staged next Tuesday evening on the Richmond alleys, when a picked team of Richmond bowlers will meet the speedy Heralds No. 1 from Oakland. The Heralds are said to be one of the fastest fives around the bay and the local boys will have to make the pins fly to beat them.

Richmond will probably be represented by Kimball, Keville, Wood, Hartman and McCormick, although the final selection has not been made. Among the other boys who have been hanging up big scores and who may be called on to roll for Richmond against the Heralds are Wylie, Stout, Knowles and Reynolds.

Manager Anderson recently had extensive alterations made that have put the alleys in first-class shape. He also installed a block of elevated seats for spectators.

PNEUMONIA HITS JOHNNY EVERS

NEW YORK, Dec. 10.—The illness of Johnny Evers, captain and second baseman of the world's champion Boston Braves, took a serious turn today. The physicians who have been attending him at a local hotel reported he had developed pneumonia in one lung and was in a serious condition.

Evers contracted a cold early in the week while in attendance at the annual meeting of the National League.

An appropriate present for sweetheart or friend would be a copper plate and fifty cards from Kennon's, 516 Macdonald ave. 105-tf

ALL STAR TEAMS HARD TO CHOOSE

STAGG SAYS NEWSPAPER PICKED AGGREGATIONS ARE PREPOSTEROUS.

No man is qualified to select an all-star football team, declares Alonzo A. Stagg, athletic director at the University of Chicago.

In decrying this practice of many football experts, Stagg declared it was difficult for a coach to choose the best men for his own team, let alone the best players on other teams.

"All coaches who have had much experience know that it is only by close watching of their own candidates through days of practice that they can fully determine who are the best qualified to fill the different positions," said Coach Stagg.

"To concede that it is possible for any newspaper man, who is busy creating his story, to be able to do justice in the selection of an all-conference or all-western team, for example, after seeing some of the teams in action, or even all the teams in action throughout the season, is preposterous.

All the leading magazines at Ferguson's Drug Store, 724 Macdonald avenue. Adv. tf

PHOTO COUPONS REDEEMED. I will redeem any Photo coupons, no matter by whom issued, and allow you 50c on each. Save car fare. DAMMAND STUDIO 716 Macdonald ave., up stairs.

WOMEN BILLIARD PLAYERS AT FAIR

INTERNATIONAL TOURNAMENT OF CUE WIELDERS PLANNED FOR EXPOSITION.

Billiard boosters are working for an international billiard tournament in San Francisco during the Fair, in which not only the best men cue artists of the world will participate, but also expert women billiard players from England and Australia.

Robert B. Benjamin, promoter and manager of the matches between Willie Hoppe, champion of America, and Melbourne Inman, champion of Great Britain, leads the delegation working for the Exposition tournament.

PEACEABLE BOY

The spirit of universal peace is spreading in New England at least, and has recently reached a Portland, Maine, boy. The Kennebec Journal tells the story.

"What's the shape of the earth?" demanded this boy's teacher.

"Round," he replied, confidently.

"How do you know it is round?" persisted the teacher.

"All right," replied the lad, "it is square then. I don't want to start any argument about it."

Dr. Charles R. Blake, first assistant in the Eye Department of the S. F. Polyclinic, makes a specialty of all diseases of the eye, ear, nose and throat; also the accurate fitting of glasses. Office in Pillow building, 707 Macdonald avenue, Richmond, Cal. 10-9-tf—Adv.

Subscribe for the Daily News.

SCOOP THE CUB REPORTER

Scoop was too thirsty to wait

By "HOP"

SPORTING GOULASH

Justin Fitzgerald, Seal outfielder, has returned from a Hawaiian trip with a boost for Akani ,the Chinese outfielder signed by Walter McCredie of Portland for a tryout next spring.

* * *

The Vancouver (B. C.) hockey team beat the Portland aggregation 6 to 3 in the first game of a newly organized professional hockey league in the Northwest.

* * *

Joe Azevedo and Sally Salvadore have been signed for a 20-round battle in Sacramento on Dec. 18.

* * *

Fred Clarke has signed the contract for his seventeenth year as manager of the Pittsburgh National League baseball club.

* * *

Reported from Chicago that Eddie Collins will succeed James J. Callahan as manager of the Chicago White Sox.

* * *

Red Watson and Eddie Moy are training for the last 20-round fight in California.

* * *

Tom McCarey, who will attempt to break into the fight game in New Orleans, has offered Willie Ritchie a guarantee of $5000 to mete Johnny Dundee in the Southern city.

RICHMOND IN REVIEW

TODAY'S issue
OF THE NUT column
IS devoted to
A GREAT cause.
THE HON. HOOZE DeGink

CAME in
AND HANDED us
HIS picture
AND SLIPPED us a cigar
FOR some space
FAR BE IT from us
TO BE influenced
BY THE gift, however.
WE GIVE HIM this space
SIMPLY because
HE WANTS to help
THE unemployed.
HE'S A great guy,
IS HONORABLE DeGink.
HE'S GOT A brand new
RIP snorting idea.
HE HAS considered
THE unemployed
AND STRONGLY favors
A MUNICIPAL lodging house.
INSTEAD OF driving 'em
DESTITUTE from place to place,
VAINLY LOOKING for employment.
"YOU SEE," he says,
"WHEN YOU drive 'em
"FROM PLACE to place
"THEY CAN'T vote."
HE SAYS, "I see
"SOME OTHER folks
"HAVE thought of
"LODGING houses.
"BUT I'M the only
"REALLY truly
"FRIEND OF the people.
"NOW IN my municipal
"LODGING house
"I'D have
"A MOVING picture machine
"AND regularly
"THREE TIMES a day
"I'D THROW a picture
"OF A BIG square meal
"ON THE screen
"FOR 'EM TO look at,
"AND THUS create
"A FINE feeling
"OF PSYCHOLOGICAL elation.
"AND I'D be willing
"TO HELP 'em out
"BY making
"A FINE speech."
THAT'S JUST like Hooze.
HE ALWAYS was
A DARNED generous fellow.
"I AM surprised,"
SAID Hooze,
"THAT THERE should be
"SO MANY working stiffs
"OUT OF a job.
"IF WE could only
"GET 'em jobs
"WORKING IN cement dust,
"WE'D SOON thin 'em down.
"I'M SURE I've done
"MY part
"TO HOLD their number down.
"IF WE could keep on working
"THE WOMEN and the kids
"FOR SIXTEEN hours
"EVERY day
"THEY WOULD grow up
"DOCILE
"AND NOT raise so much hell
"WHEN THEY are hungry.
"IFI HAD had my way
"THERE WOULDN'T be
"SO MANY of 'em.
"STILL," says Hooze
WITH A sigh,
"WE GOT to keep 'em
"STRONG enough
"TO MARK the ballot
"FOR us
"ON ELECTION day.
"AND THAT'S why
"I insist
"THAT WE should have
"MUNICIPAL lodging houses.
"IT DOESN'T cost anything
"TO insist."
"AND SAY," he said,
"WHY DON'T the nut column
"PRINT a picture
"OF A SQUARE meal
"TO CHEER up
"THE UNEMPLOYED?"
ALL RIGHT, Hooze,
HERE'S A picture

THE SQUARE MEAL.

The premiums for 500 American Stamps are the best in the United tSates.

For quality and price Knust's shoes can't be beat Watch him grow. 1116 Macdonald. 8-17-tf—Adv.

COOMBS ALL IN; TURNED LOOSE

STAR PLAYER NEVER RECOVERED FROM INJURY RECEIVED IN WORLD'S SERIES.

PHILADELPHIA, Dec. 10.—Jack Coombs, the Philadelphia American League pitcher, was given an unconditional release by the Athletic Club today. Coombs was injured while pitching in a world's series game against the New York Giants in 1911, and since then has done but very little work on the mound. Recently Manager Mack wired waivers on Coombs, Plank and Bender. The latter two pitchers have signed Federal League contracts.

FEDS GIVE BACK STOLEN PLAYER

LEARN RUBE MARQUARD HAS CONTRACT WITH GIANTS; DON'T WANT HIM.

NEW YORK, Dec. 10.—The Brookleds have announced their intention of turning Rube Marquard back to the New York Giants. It appeared that after Marquard had accepted terms from the Federals and signed their contract they learned he was tied up to the New York Nationals. They told Rube today that he could consider himself still the property of the McGraw club.

Stop! Look! Listen!
THEY HAVE GOT IT AGAIN
The Primest, Choicest Beef Mutton and Pork Cuts
On the Market Specialties In ALL INSPECTED
Sausages, Boil Hams, Fresh Ranch Eggs and Butter
Independent Market
718 Macdonald Ave.

FRATERNAL ORGANIZATIONS

WOOMEN OF WOODCRAFT—Log Cabin Circle No. 508 meets every first and third Tuesday afternoon at K. of P. Hall. Mrs. Anna B. Richards, Guardian Neighbor. Elfreeda Scott, Clerk.

PYTHIAN SISTERS—Centra Coste Temple, No. 113, meets every Saturday evening at Pythian Castle on Fifth street, near Macdonald. Elisa Hill, M. E. C.; Jessie Percy, M. of R. and C.

MODERN WOODMEN — El Cerrito Camp No. 11622, Modern Woodmen of America, meets every Tuesday evening at K. of P. hall, Fifth st. F. E. Tiller, Consul; C. B. Evans, Clerk.

CIRCLE LADIES OF G. A. R.—Meet second and fourth Tuesday afternoons at 2 o'clock in Elks hall. President, Mrs. Mary B. Moyle; secretary, Mrs. Joella Bonham.

The circle of homes reached by the Richmond Daily News is constantly widening and the loyalty between its readers and advertisers is growing stronger every day.

BROTHERHOOD OF AMERICAN YEOMEN.—Olive Homestead No. 1106, Brotherhood of American Yeomen, meets in Pythian Castle every Thursday night at 8 p. m.
C. N. WILLIAMS, Foreman.
MARY F. THOMAS, Correspondent, 410 Bissell avenue.

I. O. O. F. M. U.—Loyal Richmond Lodge No. 9278, meets every Tuesday night in Barnaman's Hall, Nineteenth street. F. Richard, Noble Grand. J. T. McCormac, Permanent Secretary.

KNIGHTS OF PYTHIAS — Richmond Lodge No. 13, meets every Friday evening at Pythian Castle. Visiting brothers are cordially invited to attend the meeting. O. F. Lilly, C. C.; A. S. Lilly, K. of R. & S.

ROYAL NEIGHBORS—Maple Camp No. 4027, Royal Neighbors of America. Meets every Friday afternoon at 2 o'clock at K. of P. Hall. Visitors cordially welcome. Ella Bowman, Orace, Louise Wimer, Recorder, 643 S. Fifteenth street.

ODD FELLOWS—Eclipse Lodge No. 403, I. O. O. F., meets every Monday evening at 8 o'clock at Bank Hall, corner Eighth and Macdonald avenue. F. H. Eggerth, Noble Grand; E. G. Alexander, Secretary.

CEMENT WORKERS' LOCAL NO. 133, A. B. of C. W., meets second and fourth Wednesday evenings of each month at 8 o'clock, at Labor Temple, Fourth street, near Macdonald ave. J. Thompson, president, B. Jenks, secretary.

REBEKAHS — Richmond Rebekah Lodge, No. 208, meets first and third Thursdays in each month at Bank Hall, Eighth street and Macdonald. Mary Lucas, N. G.; Mrs. Margaret Shea, Secretary.

INDEPENDENT ORDER OF FORESTERS—Richmond Court, No. 4940. Meets first and third Fridays of the month at Sequoia Hall. L. B. Hutchins, Chief Ranger. Miss Helen Fussell, Financial Secretary, 400 Macdonald avenue.

What's Your Hurry?

Buying cheap goods to save money is like stopping a clock to save time.
The sweetness of low prices never equals the bitterness of poor quality.
F. P. ALLEN
The Painless Plumber.
2026 Fifteenth Street.

GET YOUR
Roof Repaired
BEFORE THE RAINS
Estimates Free. Phone 326
ERNEST JENKS
Roofing Contractor
1317 Chanslor Av., Richmond, Cal.

Vacuum Cleaners
Rented 75c per Day
DELIVERED FREE.
R. L. FLORY RENTING CO.
321 S. Second St.
Phone 1068 J.

SUBSCRIBE FOR THE NEWS

HIGH SCHOOL NOTES

BY SCOOP

BIG GAME IN HIGH GYM TONIGHT

Today has arrived!

Tonight will do so in a very few hours, compared to the weeks, during which the local high school basketball squad has been training and the boosters have been anticipating.

Tonight the only game, and the biggest game of the C. A. C. A. A. League, will be played in the local gymnasium. Two undefeated teams will clash for supremacy tonight, and the game promises to be the largest attended and fastest game of this year's basketball season.

The fast Livermore five will play a lineup picked from the following nine men: L. Gardella, S. McKelvey, R. Kelly, L. Weber, G. McDonald, A. Feidler, H. Crane, J. Frydendahl and N. Sangmaster. Somewhere in this nine men lurk two men who in 1912 were members of Livermore's state championship team. Livermore omitted to state just who they were, but Able says the bigger they are the harder the tumble, and continues shooting practice baskets. Some Cap.

The local high school team has been severely weakened with the loss of Chester McAllister, '15, who has in the last few games proved that he is a remarkably reliable man at center. In the practice of Tuesday night last he burst a blood vessel in his left leg. Wednesday noon it began to pain him again and he went home, where he has been confined in bed since. The injury, though not serious, will be painful and will prohibit of violent exercise for some time.

The team will appear as follows: Cox and Cameron, Brown and Horvits, and Jones or Pierson.

• • •

The pin committee, at a meeting yesterday afternoon, picked four designs, and arrangements were made with an expert designer to have more designs, made especially for the high school, submitted early in the coming week.

• • •

The popular Rodeo Club terminated a half year of excellent work by a well attended meeting last night. An election of officers for the ensuing year was held. Joseph Sharp was elected president, Doris McLarney vice president and Vera Lautenschlager secretary and treasurer.

The meeting was closed with a clever monologue by Clarence Brown, entitled, "When Greek Meets Greek," and an Italian ditty, "Da Streeta Piana," by Walter Hoffman.

DANIELS ADDS TO WAR SCARE

WASHINGTON, Dec. 10.—That the United States faces the possibility of becoming involved in wah was admitted today by Secretary of the Navy Daniels before the House naval affairs committee. "But," he declared, "I think the President will keep us out of trouble. At the same time, with fire all about us, there is danger of a conflagration. Delicate questions are continually arising."

Secretary Daniels told the committee that President Wilson's recent message to Congress meant that the United States ought to do more than it has heretofore done in naval building, and should not act indifferently simply because of the European war.

MAY GET GOOD JOB.

There is a probability that Joseph Langley, formerly manager of the Richmond theater, will be made manager of Turner & Dahnken's new theater in Berkeley.

FOUR FIFTHS OF U. S. DRY, SAYS W. C. T. U.

ATLANTA, Ga., Dec. 10.—Four out of every five square feet of the United States is "dry" territory! More than half of the people of the nation live under prohibition!

Such were the astounding facts submitted in reports to the Women's Christian Temperance Union in convention here.

Eighty per cent of the territory of the United States is "dry." Of the 2,973,380 square miles that go to make up continental United States, only 737,823 miles are "wet." The remaining 2,236,062 are without saloons.

The last census gives the population of the United States as 91,972,266 per sons. Of these, 54 per cent, or 48,118,394 reside in dry territory.

Pennsylvania, Minnesota, Montana and evaNda, all mining and lumber sections, are the only staies which have only minor prohibition areas.

In every other state in the union the "drys" hold a territorial advantage.

In 1868 there were 3,500,000 persons residing in territory in which the sale of liquor was prohibited. In 1900 the number had increased to 18,000,000. In 1908 the number had doubled, reaching 36,000,000, and today it is more than 48,000,000.

"MUTT & JEFF"
Macdonough Theater
Oakland, Dec. 10 to 12

LOCAL MEN OPEN NEW BUSINESS

MACHINE SHOP AND GARAGE GOING UP ON SAN PABLO AVENUE.

East Richmond will have a new business firm in action next week. Al Gray, the well known local blacksmith ,and Joe Del Mello of San Pablo will open a general machine shop and garage on San Pablo avenue, near the creek. Building material is on the ground nad the work of erection begins today.

Gray and Del Mello will handle all kinds of blacksmithing, garage and machine work. Both have had wide experience in this line of work and will be equipped in their new shop to handle all orders quickly and in first class shape.

BOX CAR ROBBERY IS FALSE ALARM

PERISHABLE GOODS FROM DAMAGED CAR WERE GIVEN AWAY, REPORT POLICE.

Investigation by Officer Wright of a report to the police yesterday that a freight car had bene looted, resulted in the discovery that some one had gotten the idea when perishable goods in a damaged car were given away free by the men in charge of the shipment.

The car is at the Pullman shops for repairs, which will not be completed until tomorrow. Rather than see the perishable goods spoil they were given, with the consent of railroad officials in charge, to persons who could make use of them, reported the officer.

AT THE RICHMOND.

H. L. Staley of Bakersfield, Violet Leonard of San Francisco and C. J. Garage of San Francisco are at the Hotel Richmond.

Your name embossed free on every large box of Xmas Stationery purchased at Kennon's, 516 Macdonald ave. 105-tf

Subscribe for the Daily News.

Grand Canyon Chateau
Phone 44 J 3 EAST RICHMOND
Robt. Warner, Mgr.
Meals Served a la Carte
DINNER PARTIES
A Specialty
(arranged by phone)
High Class Entertainment and Dancing

IMPERIAL RESTAURANT
For Ladies and Gentlemen
Excellent Cuisine and First-Class Service at Popular Prices
Short Cakes a Specialty. I. X. L. Boneless Tamales
"Special" Sunday French Dinner, with Wine, $1.00
M. Dabovich, Prop. Phone Richmond 870
MACDONALD AVE. at Fifth Street

Fischer's Specials

COTTOLENE, LARGE SIZE	$1.45
COTTOLENE, MEDIUM SIZE	60c
COTTOLENE, SMALL SIZE	30c
CALIFENE, LARGE SIZE	$1.40
CALIFENE, MEDIUM SIZE	55c
CALIFENE, SMALL SIZE	30c
CRISCO, LARGE SIZE	$1.00
CRISCO, MEDIUM SIZE	50c
CRISCO, SMALL SIZE	26c
IBEX LEMON CLING PEACHES, 2½ lb cans	10c per can
PURE CANE SUGAR, 17 lbs for	$1.00

Fischer's Cash Grocery
Phone 125. Fourth and Macdonald.

McWHORTER
Is carrying his usual CHRISTMAS LINE of fine China, Hand Decorated Cake and Berry Sets, Chocolate Sets, Sugar and Creamers, Cups and Saucers, Carving Sets and Pocket Cutlery. Also TOYS, BOOKS and NOVELTIES for the CHILDREN.
B. McWHORTER
FANCY AND STAPLE GROCER
Phone 105 147 Richmond Ave.

THE BANK BAR
Good Liquors, Good Service, Good Fellowship. A full line of high grade WINES, LIQUORS, CIGARS AND SOFT DRINKS. Headquarters for the Common People. The place where Overalls and Frock Coats meet in Comradeship. Drop in once—You'll keep on coming.
712 MACDONALD AVE. MIKE LUCEY, Prop.

CLASSIFIED

FOR RENT

NICELY furnished room for one or two; use of kitchen if desired; in private family. 710 Bissell. 119-3t

FOR RENT—Furnished rooms close in; running water; reasonable. 325 Fifth st. 117-6t

FOR RENT—Two well furnished housekeeping rooms; sunny. 223 First st. 117-6t

FOR RENT—Modern, completely furnished 3-room apts. at Tamalpais Apts., 445 N. Second st., under new management; rates reasonable. Phone 1023. 117-1m

HOW'S this for $20? Nice 4-room modern cottage, newly furnished; good bath room, clothes closet, pantry; includes water and phone. Inq. 836 Seventh st.; on car line. Phone 1017. 111 tf

FOR RENT—3 rooms, close to Macdonald ave., No. 921; rent $30 per month. Write Geo. V. Martin, P. O. box 514, Fresno, Cal. 110-12t

FOR RENT—Four-room house at 128 Fourth st.; $11.10 mo., including water. Key at Daily News office. 113-6t

AN all-round cook wants position either in hotel or boarding house; best of references. Address Box 61, Daily News. 103-6t

WANTED—Two gentlemen to board. 568 Second st. 115-6t

CLASSIFIED RATES.

1 Time—8c per line per day.
3 Times—5c per line per day.
1 Week—4c per line per day.
2 Weeks—3c per line per day.
1 Month—2c per line per day.
Special rates on contracts.

The Daily News will run "Situation Wanted" ads. of 3 lines for 3 days for 15 cents.

WANTED—Room and board in private family by gentleman in government employ, or would join Bachelors' Club. Address Box 102, Daily News. 117-1t

FOR RENT—Modern 4-room flats; price $17.50 and $20. Call at 210 First st., Right Apts. 7-24-tf

FURNISHED 3-room modern house. 434 Fourth st. Owner will be there all day Sunday. 115-1t

FURNISHED room to rent for gentleman; $7 per month. 460 Second street. 113-2t

HELLO!—House of 5 rooms, bath, gas, electric lights; hot water; chicken house and yard; key at Morris' store, County Line; $10 per mo. 113-3t

LOST AND FOUND.

LOST—Paper carriers' route book for the S. F. Bulletin. Finder please return to Richmond Daily News office, 250 Sixth st. 113-3t

LOST—Small 4-wheel truck (Dolly) Friday night, cor. 11th and Macdonald. 116-3t

FOR SALE.

FOR SALE or trade—Equity in 20-acre ranch in Santa Cruz; located 1½ miles from Santa Cruz; partly inside of city limits; city water; will take Richmond real estate. Address Charles Johnson, 215 Twenty-second st. Phone 735. 119-12t

FOR SALE—5-room and bath bungalow; new and modern; completely furnished; lot 37:6x112:6; price $2675; easily worth $3250; sacrifice for quick sale; terms. Call 15 Fifth st. 119-2t

FOR SALE—Washing machine with ringer, in good order. Apply 935 Maine. 119-6t

FOR SALE—18-room house, furnished; some terms; $5000.
4-room modern cottage, $1700; $100 down ,bal. $18.20 per month.
$18,500 buys one of the best double corners on Macdonald ave.
$8000 buys 75 ft. on Macdonald.
$1000 buys 2 lots on Fourth st.
CONN BROS., 610 Macdonald ave. Phone 637. 113-tf

FOR SALE OR RENT—One 5-room modern cottage on Nevin ave., bet. 21st and 22d st. Apply Hayes and Hopping. Phone 30. 110-6t

WANTED.

BOYS with wheels wanted; good pay. Apply at Daily News office, 250 Sixth street.

DRESSMAKING wanted at home or by the day. Phone 907 L 1, or call 148 Thirteenth st. 11-8-1m

WANTED—Two men to board and room in private family; reasonable terms. 418 Sixth st. 11-11-1m

ARRIVAL AND DEPARTURE OF LOCAL TRAINS

SOUTHERN PACIFIC COMPANY

Effective Monday, October 5, 1914. Subject to Change Without Notice.

East Bound from San Francisco

Leave San Fran.	Train No.	Stations to	Leave Richmond
11:40 P.M.	86	Martinez, Tracy, Modesto, Merced, Fresno	12:33 A.M.
6:20 A.M	28	Benicia, Davis, Sacramento, Dunsmuir	7:06 A.M.
6:40 A.M.	36	Martinez, Tracy, Los Banos, Fresno	7:34 A.M.
7:20 A.M.	22	Benicia, Davis, Sacramento	8:05 A.M.
8:00 A.M.	42	Calistoga, Santa Rosa, San Ramon	8:45 A.M.
9:00 A.M.	24	Benicia, Davis, Sacramento, Tonopah	8:53 A.M.
9:20 A.M.	84	Martinez, Tracy, Fresno, Bakersfield	10:07 A.M.
10:40 A.M.	8	" " " " Los Angeles	11:30 A.M.
12:00 Noon	30	Benicia, Davis, Sacramento, Marysville	12:52 P.M.
1:00 P.M.	14	Benicia, Davis, Portland, Oregon	Flag 1:51 P.M.
3:00 P.M.	18	Benicia, Davis, Sacramento, Oroville	3:48 P.M.
3:20 P.M.	52	Martinez, Tracy, Fresno	4:08 P.M.
4:00 P.M.	44	Calistoga, Santa Rosa, Livermore	4:50 P.M.
4:40 P.M	102	Sunset Limited—Fresno, Los angeles and East	5:24 P.M.
5:00 P.M.	48	Benicia, Davis, Sacramento	5:49 P.M.
*7:00 P.M.	8	Atlantic Express—Sacramento and East	Flag 7:54 P.M.
8:30 P.M.	16	Oregon Express—Sacramento and North	Flag 9:13 P.M.

Additional Trains

6:00 P.M	150	(Sunday Only) San Ramon Passenger	6:53 P.M.
4:00 P.M.	2	(Daily) Stops to receive passengers for Cheyenne and East	4:45 P.M
10:20 A.M.	20	(Daily) Stops to receive passengers for East of Ogden	11:11 A.M.
2:00 P.M.	10	(Daily) Stops to receive passengers for East of Ogden	2:50 P.M.

West Bound to San Francisco

Leave Richmond	Train	Station From	Arrive San Francisco
6:27 A.M.	13	Portland	Flag 7:30 A.M.
6:57 A.M.	87	Fresno, Martinez	7:50 A.M.
7:05 A.M.	23	Tonopah, Sacramento, Benicia	8:10 A.M.
8:13 A.M.	41	Livermore, Vallejo	9:10 A.M.
9:16 A.M.	81	Calistogo, Santa Rosa	10:10 A.M.
10:08 A.M.	17	Sacramento, Davis, Benicia	11:10 A.M.
11:54 A.M.	49	Fresno, Martinez	12:50 P.M.
3:15 P.M.	83	Bakersfield, Fresno, Martinez	4:10 P.M.
332 P.M.	29	Marysville, Sacramento, Davis, Benicia	4:30 P.M.
5:22 P.M.	43	Santa Rosa, Calistoga, San Ramon	6:30 P.M.
5:42 P.M.	21	Sacramento, Davis, Benicia	6:30 P.M.
6:35 P.M.	27	Dunsmuir, Sacramento, Davis, Benicia	7:30 P.M.
6:54 P.M.	7	Los Angeles, Bakersfield, Fresno, Martinez	7:50 P.M.
9:45 P.M	209	Colfax, Sacramento, Davis, Benicia	10:40 P.M.
10:19 P.M.	85	Fresno, Tracy, Martinez	11:20 P.M.

Train 209 arrives San Francisco 10:50 P.M. Saturdays and Sundays.
Train 85 arrives San Francisco 11:10 P.M. Saturdays and Sundays.

Additional Stops.

9:05 A.M. 1 To discharge passengers from Cheyenne or points East.
8:38 A.M. 19 To discharge passengers from points East of Ogden.
12:08 P.M. 15 To discharge passengers from Portland and beyond.
10:41 A.M. 47 Discharge pas'grs from North of Davis or East of Sacramento
7:47 P.M. 5 To discharge passengers from points East of Ogden.

H. J. STIVER, Agent.
Southern Pacific Company, Richmond.

Try to Save $100 in a Year

We will deposit the first $2.00 to your credit if you will deposit $2.00 each week for 49 weeks

Richmond Savings Bank

SAVINGS LOCATED WITH FIRST NATIONAL BANK

Sixth and Macdonald.

BLAME WORKERS FOR FAILURE TO ABIDE BY SPECIFICATIONS

That failure to abide by the specifications for grade, quality or quantity of material used on street work, is being blamed on union cement workers by some contractors and inspectors wes the report made by delegates of the union to the Building Trades Council last night.

While no action was taken, the use of inferior rock in the construction of street work was condemned by a number of speakers. Action on the matter was postponed.

Business Agent Heckman reported that conditions were god in all lines of industry in Richmond, but that with few exceptions were very bad in other cities of the county.

TRANSFER OF REAL ESTATE

The following real estate transactions have bene recorded with the county clerk at Martines:

DEEDS.

J. W. Wright & Sons Investment Co. to Helen Shaw—Lots 26, 27, blk 21, Emeric sub. No. 2; $10.

El Cerrito Land and Improvement Co. to Battista Giannini—Lot 26, blk 6, Cerrito Park; $10.

New Richmond Land Co. to John Croll—Lots 31, 32, blk 181, Walls addition; $10.

J. H. T. Watkinson to David F. Rodriguez and Gertrude W. Rodriguez—Lots 24, 25, 26, 27, blk 8, Grand View Terrace; $10.

Richmond Harbor & Land Co. to Nora A. Tawney—Lot 1, block 3, Richmond Harbor addn.; $10.

Jas. C. Owens and Edith Owens to Helen Cordes—Lot 5, blk 19, map J. C. Owens addn.; $10.

Jennie W. Grey to Gross & Miller—Lot 8, blk 22, Tewksbury Heights; $600.

Alfred Larsen to Peter Lange—Lots 1, 2, 3, 4, 5, 6, block 64, tract No. 8, North Richmond Land and Ferry Co.'s addn.; $10.

J. H. T. Watkinson to John Love—Lot 9, blk 5, Nicholl-Macdonald avenue Civic Center; $10.

MISCELLANEOUS.

Thos. S. Handley and Rose L. Handley to Western Loan & Bldg. Co.—Lot 18, blk 47, city of Richmond; principal $500; time, installments; rate 12 per cent.

Theo. Richardson to Schlesinger & Bender—Lot 19 to 27 inc., block 38, townsite Santa Fe; principal $1500; time 1 year; rate 7 per cent.

Peter Lange to Charles Page, R. J. Rick, known as Page & Rick—Lots 1 to 6 inc., block 64, North Richmond Land & Ferry Co.'s addn. to city of Richmond; $10.

Chas. L. Watrous and Betsey Watrous to T. Takahashi—Sat. mtg. to lot 9, blk 18, Griffins and Watrous addition.

Victor Yosle to Edgar Lee and M. M. Lee—Sat. mtg. to lots 17, 18, blk 103, amnd. map city of Richmond.

Emma J. Martin—Declaration of homestead to lots 3, 4, blk F, Richmond tract; $5000.

James Curti to Rocco Mazzoni—Notice of intended sale. All interest in personal property in Golden West Hotel, Ashland avenue, Richmond.

Anna K. Brown to L. Foti—Notice of ownership of W. 12½ ft. of lot 6, blk 25, map city of Richmond.

Anna K. Brown to A. C. Lang—Notice of ownership of lot 5, blk 25, amended map city of Richmond.

Elizabeth Burke and Joseph Gately et al. to Richmond Beach Land Co.—Order conferring sale of real estate, $1000. Portion of N. E. ¼ of N. W. ¼ section 29, T. 2 N. R. 4 W., containing 9.12 acres.

All the leading magazines at Ferguson's Drug Store, 724 Macdonald avenue. Adv. tf

CROCHET BAG HELD ON ARM.

A crochet bag, which can be slipped over the arm, will require a strip of linen, eighteen by six inches. It can be made from two strips, nine by siv inches sewed together, says the Detroit Free Press.

Fold in the center and three and one-half inches from the end on each side curve the linen so that there will lbe one and one-half inches at the fold. French seam the straight sides and bind the curved edge. In the center of one side, make a round eyelet, through which the crochet cotton or wool can be pulled after the ball is in the bag. This bag is large enough to hold not only the ball, but the bit of crocheting as fell, and as it can be easily slipped over the arm, will prove most convenient. Pink linen, bound with white would be attractive for the bag, or it can be made of chints, lined with a bright color.

BE your own landlord; take one of our new bungalows, and we will give you full credit for the amount you have paid on that lot you are buying; don't wait until your lot is paid for; own your home now. 1310 Macdonald ave. 98-S-1m

POSTPONE HEARING ON WRIT FOR EMERSON

Because Judge Conley was in San Francisco the hearing on J. P. Emerson's petition for a writ of habeas corpus was postponed again yesterday and will be heard this morning.

Emerson's attorney will request the writ on the grounds that there is not enough evidence to hold Emerson on the burglary charge.

The petition in all probability will be denied.

GOLDMAN GETS HEARING TODAY

Lawrence Goldman, charged with passing a fictitious paper on Harry Sfetsos, proprietor of the Coney Island Restaurant, will appear in Judge Lindsey's court today for preliminary hearing. There is a chance htat the felony charge first placed against Goldman will be lessened to a misdemeanor charge.

Goldman is declared by local officers to be a criminal of many aliases, who has served two terms in the penitentiary, and who was a violator of parole when he got into trouble here in Richmond.

FIRE ALARM BOXES

5. Santa Fe Depot.
6. Second St. and Macdonald Ave.
7. Fourth St. and Macdonald Ave.
8. Sixth St. and Macdonald Ave.
9. Eighth St. and Macdonald Ave.
12. Tenth St. and Macdonald Ave.
13. Twelfth St. and Macdonald Av.
14. Fourteenth and Macdonald Av.
15. Sixteenth and Macdonald Ave.
16. Twentieth and Macdonald Ave.
17. Twenty-third and Macdonald.
21. Washington and Standard Sts.
23. Cottage and Santa Fe.
24. Richmond Ave and Castro.
26. Richmond Ave and Alvarado.
212. Golden Gate and Clarence Sts.
213. Morgan and Vaca Streets.
215. Golden Gate betweene Marine and Lincoln.
231. Standard and Clarence Aves.
232. Washington and Scenic.
241. Tunnel and Scenic.
251. Richmond and Tunnel.
31. Third and Ohio.
32. Sixth and Ohio.
34. Eighth and Virginia.
35. Thirteenth and Main.
312. Tenth and Ohio.
313. Twelfth and Chanslor
314. Fourteenth and Potrero.
315. Seventh and Chanslor.
316. Twenty-first and Chanslor.
321. Ninth and Bissell.
324. Third and Bissel Ave.
41. Barrett and Ashland Ave.
42. Nevin and First St.
43. Eighth and Barrett Streets.
412. Fourteenth and Barrett Streets.
421. Tenth and Clinton.
431. Sixth and Ripley.
432. Third and Ripley Streets.
434. Sixth and Pennsylvania.
51. Barrett and Eighteenth Streets.
52. Clinton and 17th Streets.
61. Stege School.
62. Bay View Ave. and San Pablo.
63. Bay St. and Pullman Ave.
64. Cutting Blvd. and Pullman Av.
66. South Street and Fulton.
71. S. 28th Street and Cutting Blv.

Phone 785 Open all Night
THE GOLD MINE KITCHEN
Quick Service; Popular Prices
Good Food Well Cooked
517½ Macdonald Avenue
Frank Scarneo, Prop.

COAL
JOHNSTON & BRAINE
Phone 262. 400 Macdonald

Milk, Cream and Butter
The kind that brings us permanent patronage.
PT RICHMOND CREAMERY
220 Richmond Avenue
Phone 198

Popular Bakery and Coffee Parlor
Quality Bakery
417 MACDONALD AVENUE
Between Fourth and Fifth

Turkeys Turkeys Turkeys
From the Producers in Lake and Merced County
Richmond Market
510 Macdonald Avenue
O. R. LUDEWIG, Prop.
Phone Richmond 23
FRESH FISH EVERY FRIDAY AT SPECIAL PRICES

Christmas and New Years Excursion Rates!
To All Points in California, Oregon, Nevada and Arizona
Now on Sale for Dec. 21st to 25th and Dec. 28th to Jan. 1st
Final Return Limit, Jan. 4, 1915
Excellent Train Service to All Points
Electric Block Signals Protect Our Trains
SOUTHERN PACIFIC
L. RICHARDSON, Dist. Frt. and Pass Agt. 13th and Broadway, Oakland. Phone, Oakland 102.
C. F. CORRIGAN, Traveling Pass. Agent.
H. A. STIVER, Agt. Richmond Depot

LYRIC THEATRE
1100 Macdonald.
AT THE LYRIC TODAY.
Troy o' Hearts, No. 10. "Steel Ribbons."
"A Midnight Visitor." A Rex Drama.
"Little Meg and I." Featuring Warren Kerrigan.
"The Hall Room Girls." A Comedy.
"How Men Propose." A Comedy.
MATINEE TODAY.
Don't forget our hard time prize to be given Wednesday, Dec. 9. Get your coupons now.

FOR HER THIS X-MAS
STATIONERY ..... 15c to $3.50
FOUNTAIN PENS ..... $1.00 to $7.50
PARISIAN IVORY—ALL KINDS.
LEONHARDT CANDY ..... 30c to $3.00
KODAKS ..... $1.25 to $125.00
PERFUMES ..... 25c to $6.50
PHOTO ALBUMS ..... 25c to $3.00
La Moines'
REXALL DRUG STORE
601 Macdonald Ave.

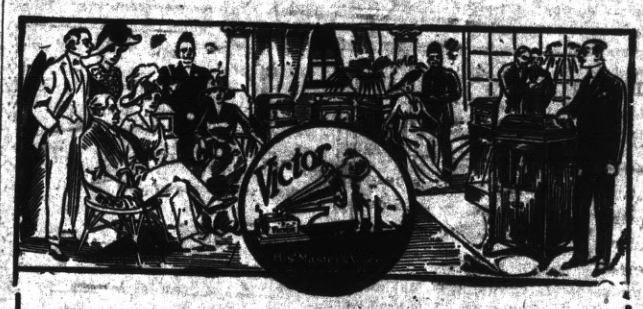

Will there be a Victor in your home this Xmas?
Priced from $15.00 to $200.00.
We carry a complete stock of the latest Records.
Big Hits: "It's a Long Way to Tipperary," and "On the Shores of Italy."
LATEST SONGS IN SHEET MUSIC.
HAWLEY PIANO CO.
BALDWIN PIANOS AND PLAYERS
Macdonald Ave. at Twelfth St.
Scrip
We Give Scrip
A Mile in Travel for a Dollar in Trade
Richmond's Exclusive Music Store.

Point Theatre
Richmond Ave.
THE POPULAR PLAY HOUSE.
Gee, I do love moving pictures with good music and plenty of fresh air and here is where I get it.
Excellent Music.

Your
Sunday Dinner
will not be complete without some of the good things from our store.
Pickles, all kinds; green and ripe Olives, Raisins, Currants, Citron, etc.; Cranberries, Celery, Lettuce, Cauliflower, Catsup, Oranges, Apples, Bananas, Grapefruit, Grapes, Sweet Potatoes, etc.
Golden Gate Grocery
TELEPHONE RICHMOND 83
EIGHTH AND MACDONALD

Richmond Creamery Co.
Phone 505 325 SEVENTH STREET Free Delivery
American Trading Stamps.
Fresh Milk and Cream Delivered Twice Daily
Finest Creamery Butter. Ranch Eggs
Trial Solicited

The Federal Detective Service
Detective Service
For Corporations and Private Individuals

SUBSCRIBE FOR THE DAILY NEWS